

Downstream Authority of the Quapaw Tribe of Oklahoma Regular Meeting
February 28, 2012

Meeting Called to Order: 1:10 pm

ROLL CALL:	John Berrey, Chairman	Present
	Larry Ramsey, Secretary	Present – via phone
	Ranny McWatters, Treasurer	Present
	Marilyn Rogers, Member	Present
	Tamara Smiley, Member	Present

DECLARATION OF QUORUM: announced by Larry Ramsey
Tim Brown/ Thomas Mathews/ Steve Drewes/ Bill Dow

Design Review – Las Vegas

- See attached handout

High Limit Area

- Moritz has machine layout in progress (couple of options)
- 6 tables in the Pit
- Seating area in table area
- General discussion on finishes

Adjourn 3:02 pm

Design Update

Prepared for:



Downstream Casino Resort Hotel Expansion

28 February, 2012

JCJARCHITECTURE

Boston
Hartford
New York
Phoenix
San Diego

JCJ.com

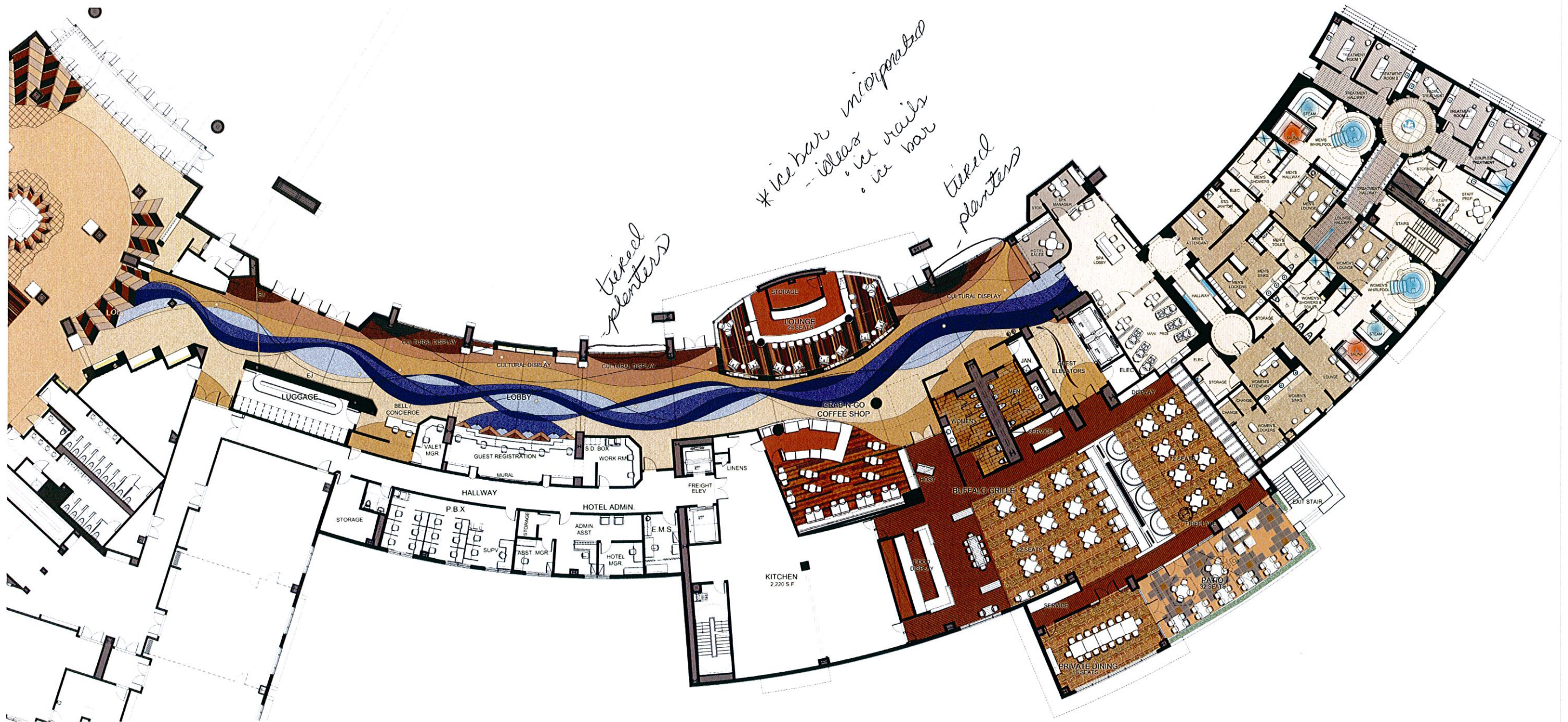

February 28, 2012

JCJ ARCHITECTURE

DOWNSTREAM
CASINO RESORT

DOWNSTREAM CASINO RESORT EXPANSION - Quapaw, Oklahoma

OVERALL LOBBY LEVEL PLAN
©JCJ Architecture

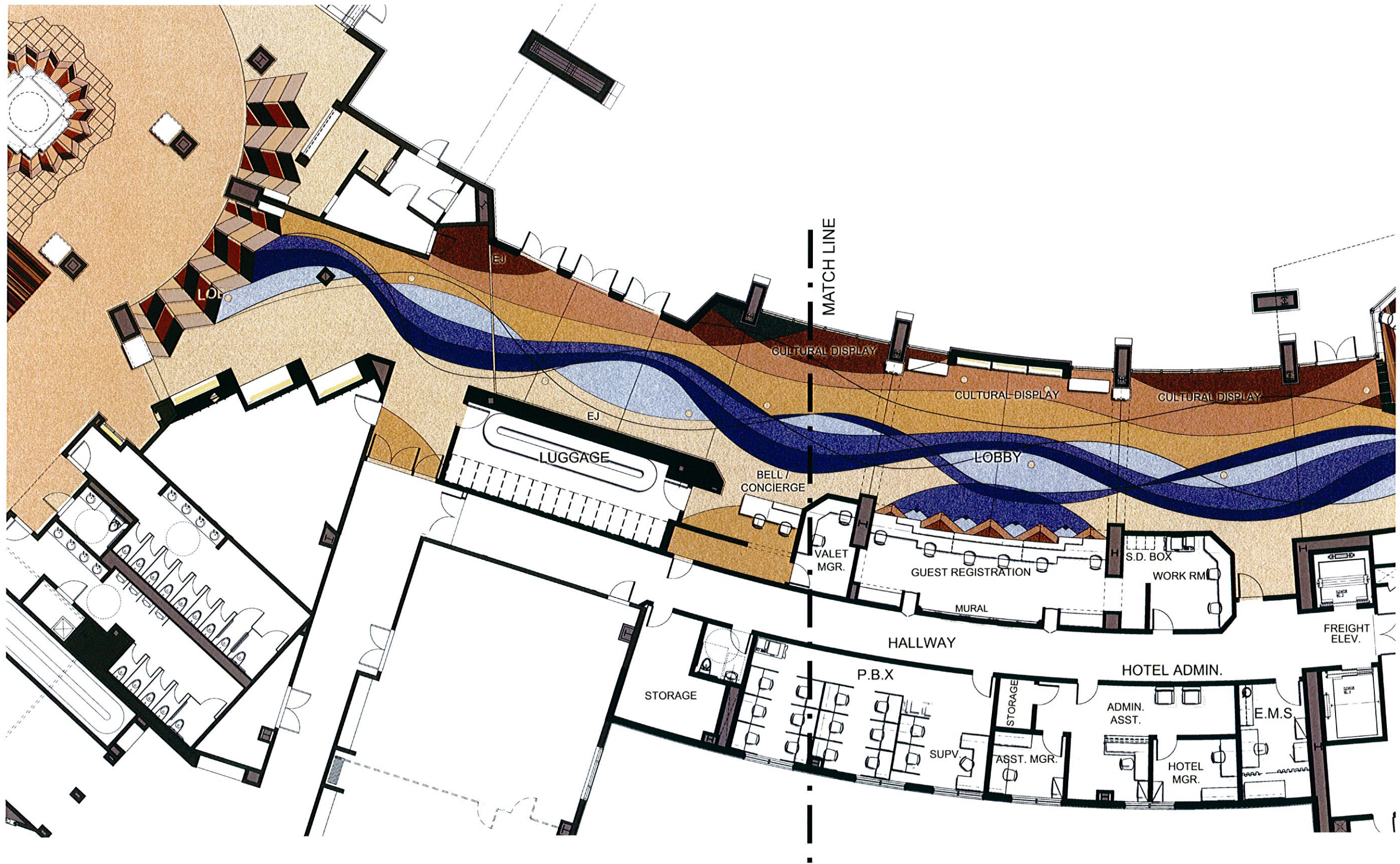

ENLARGED TERRAZZO DIAGRAM
©JCI Architecture

February 28, 2012

JCI ARCHITECTURE

DOWNSTREAM
CASINO RESORT

DOWNSTREAM CASINO RESORT EXPANSION - Quapaw, Oklahoma

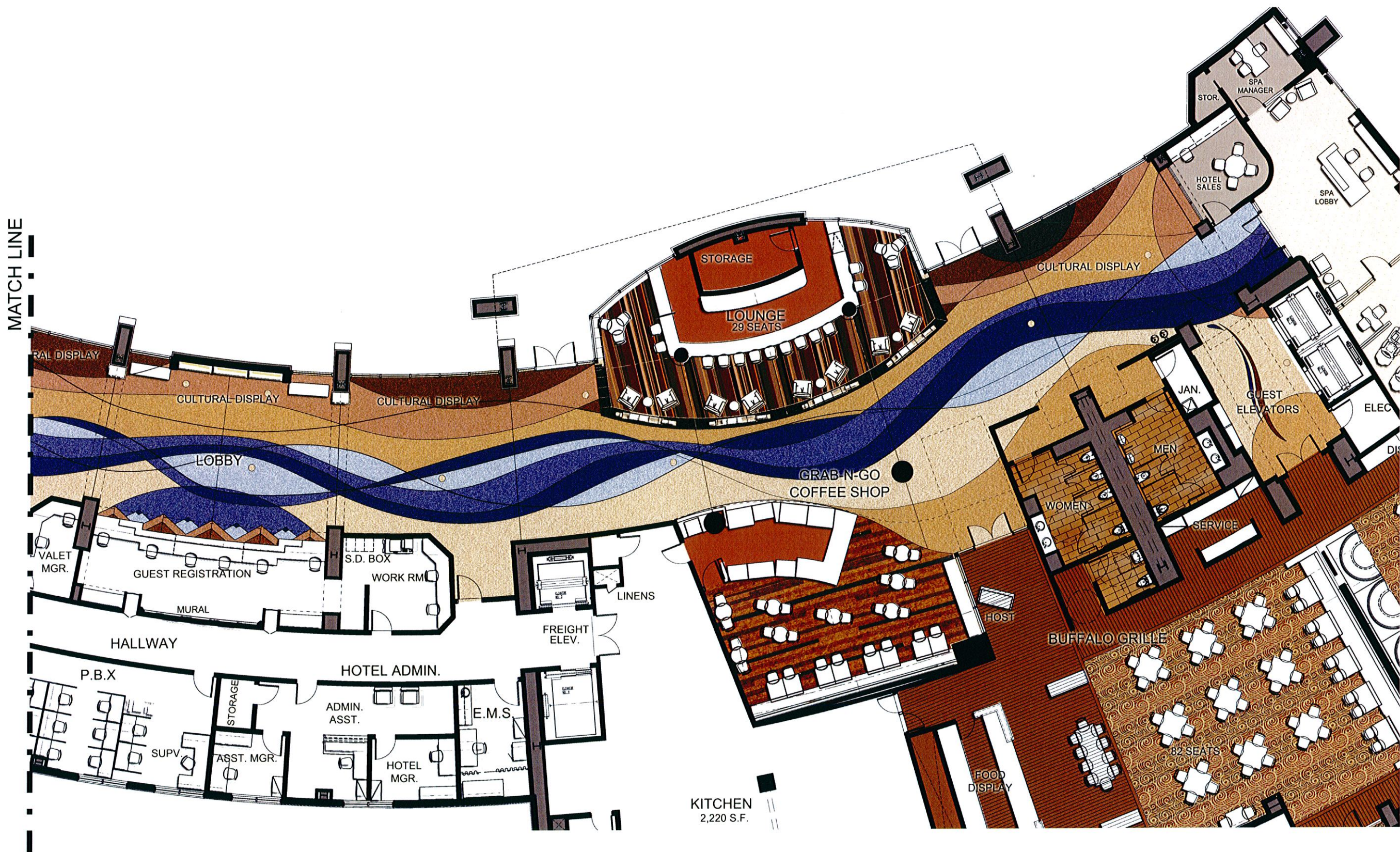

February 28, 2012

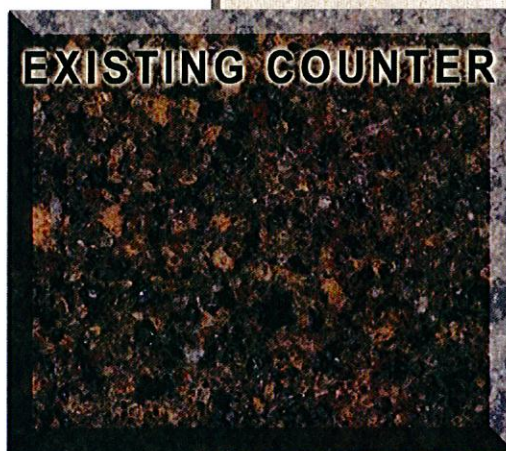
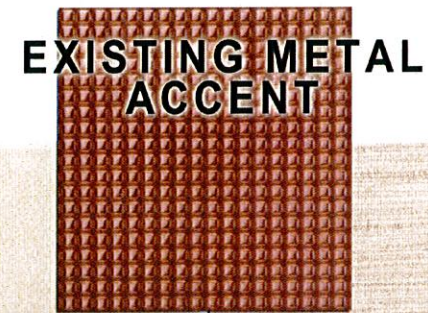
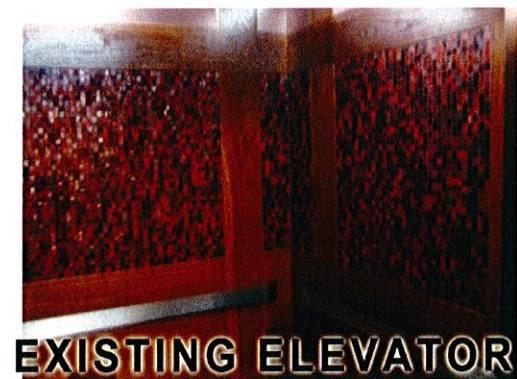
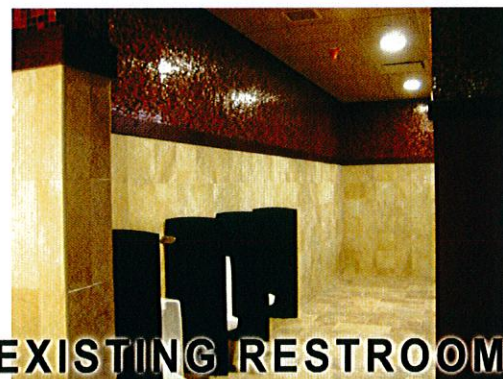
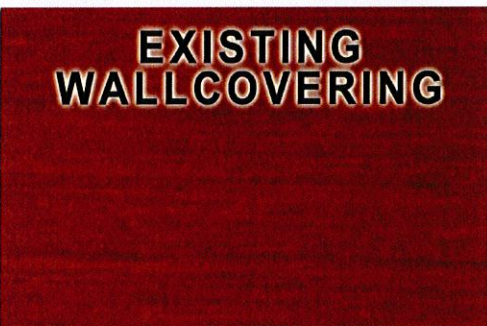
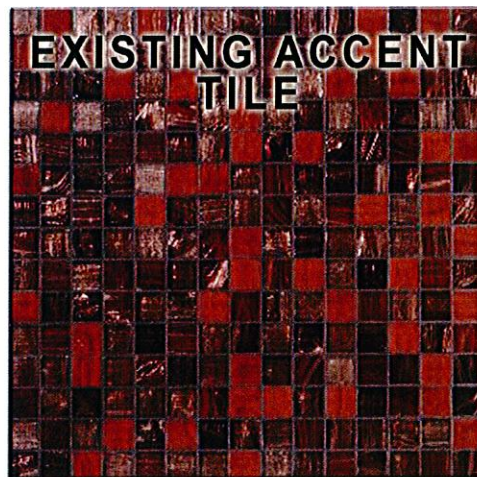
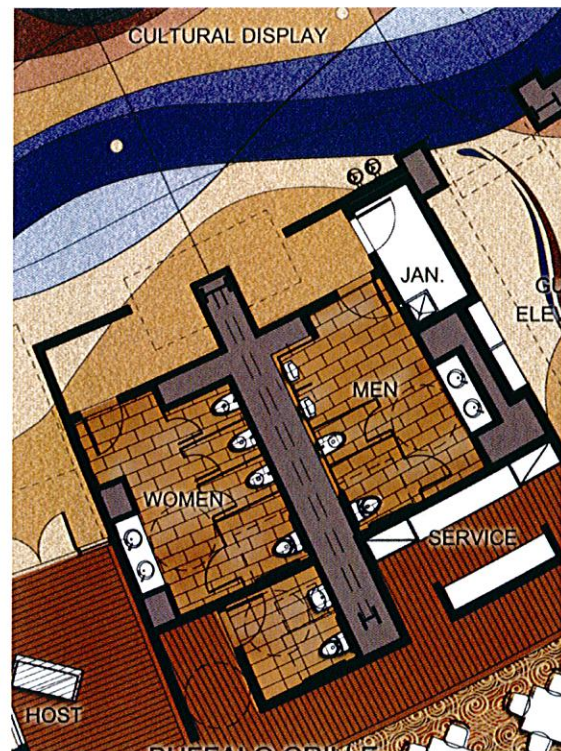

New Wallcover
~~EXISTING~~
 WALLCOVERING
 - samples next week for approval
 - see consensus next week

February 28, 2012

JCJ ARCHITECTURE

DOWNSTREAM
CASINO RESORT

DOWNSTREAM CASINO RESORT EXPANSION - Quapaw, Oklahoma

PUBLIC RESTROOM MATERIALS & FINISHES
 ©JCJ Architecture



CORRIDOR & POOL
WALLCOVERING



POOL WALL TILE

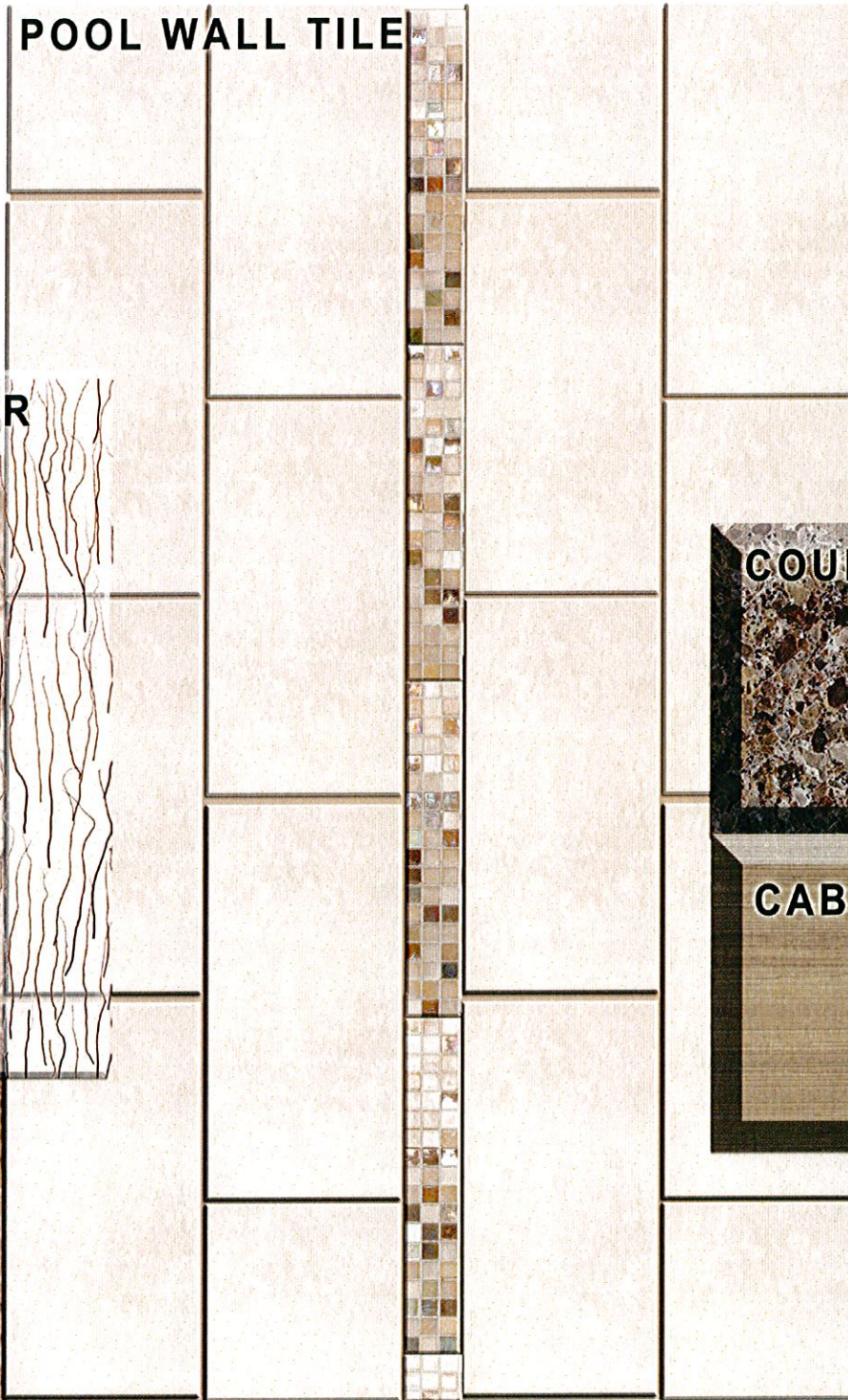

POOL LINEAR CEILING

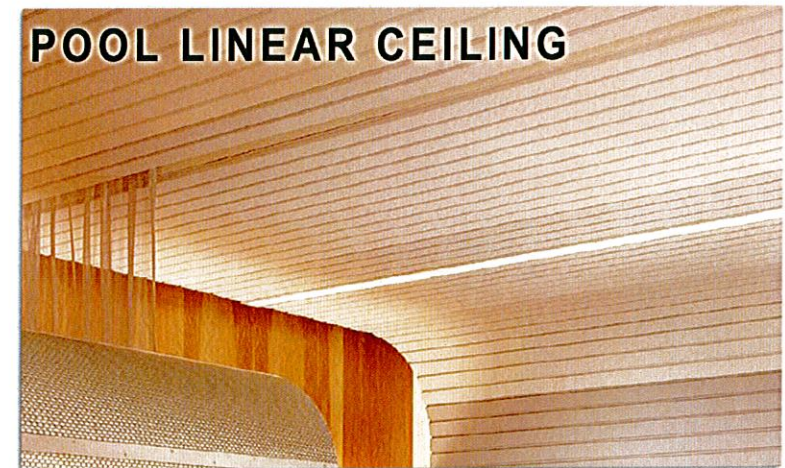

CORRIDOR
GLAZING



COUNTERS

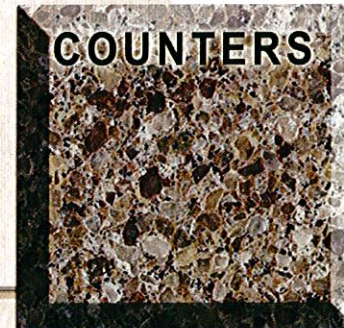

CABINETS

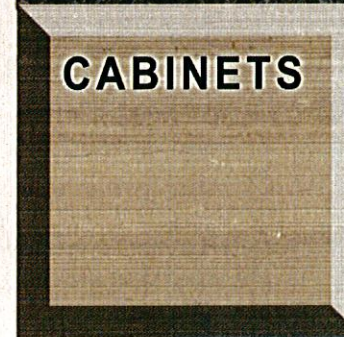

WALL ACCENT &
POOL EDGE



*proposed
palet
- have samples
next week for
owner approval*

CORRIDOR & POOL
DECK & FLOOR TILE



POOL LINER/TILE

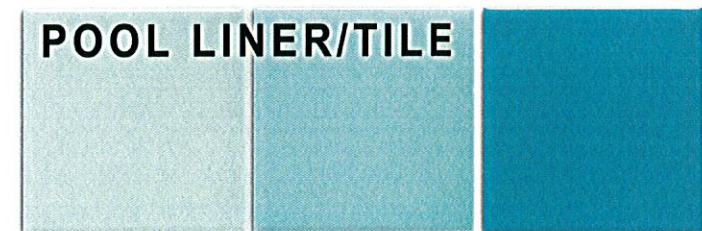

POOL & POOL CORRIDOR MATERIALS & FINISHES

© JCI Architecture

February 28, 2012

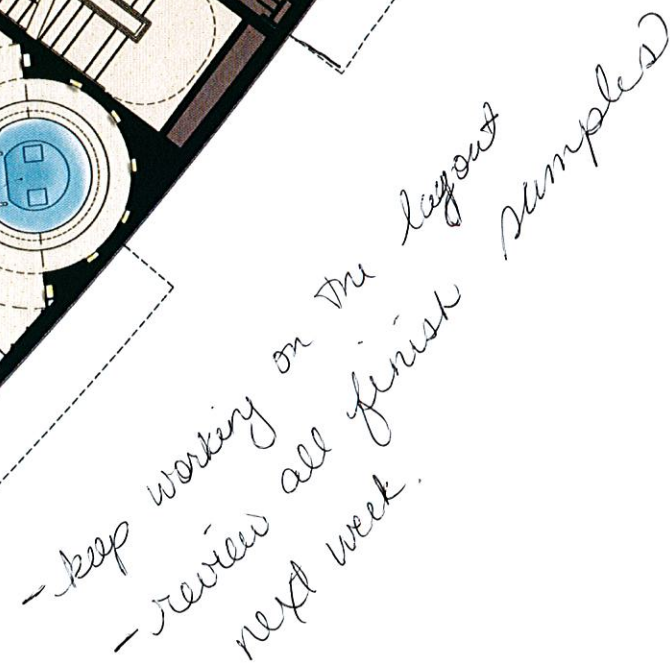

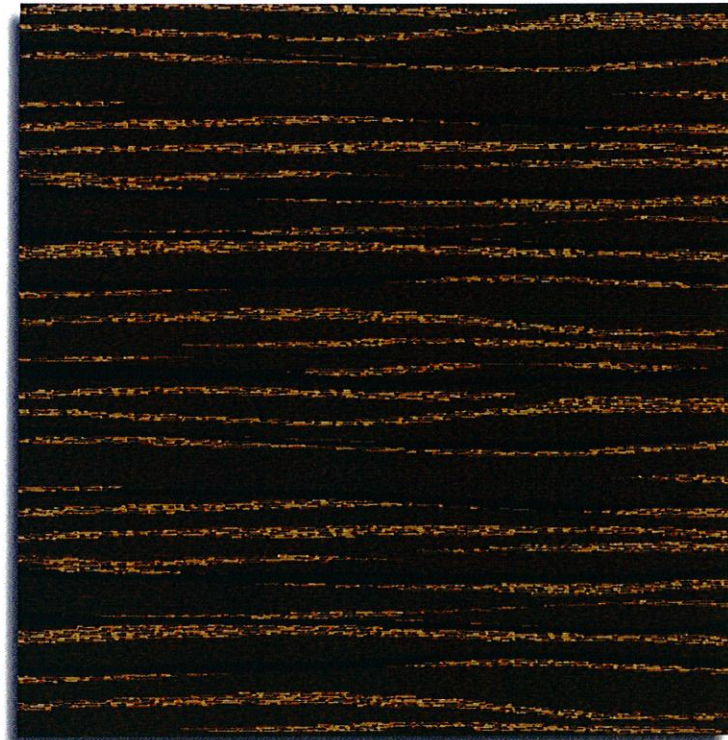

SPA CARPET - OPTION A



SPA CARPET - OPTION B

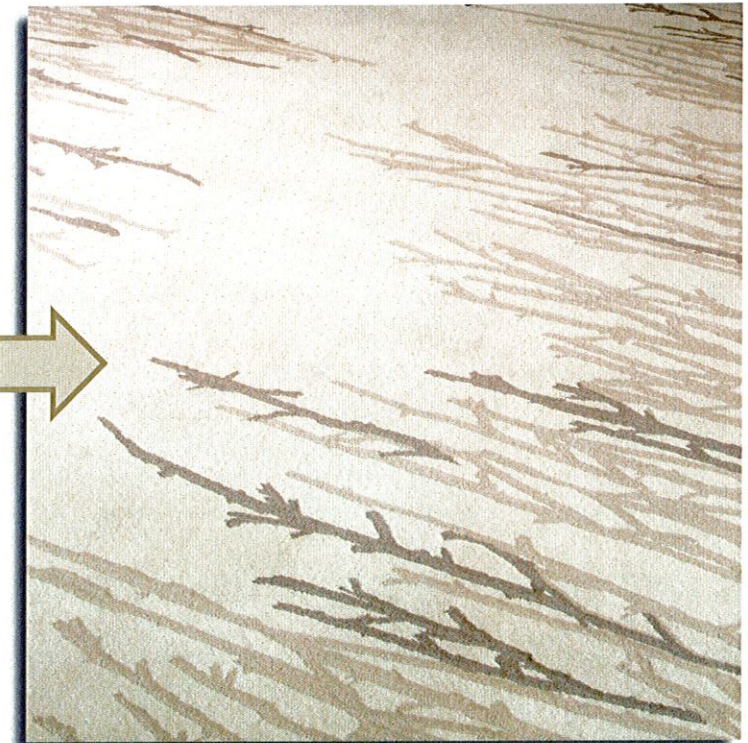

SPA CARPET - OPTION B DTL.



SPA CARPET - OPTION C

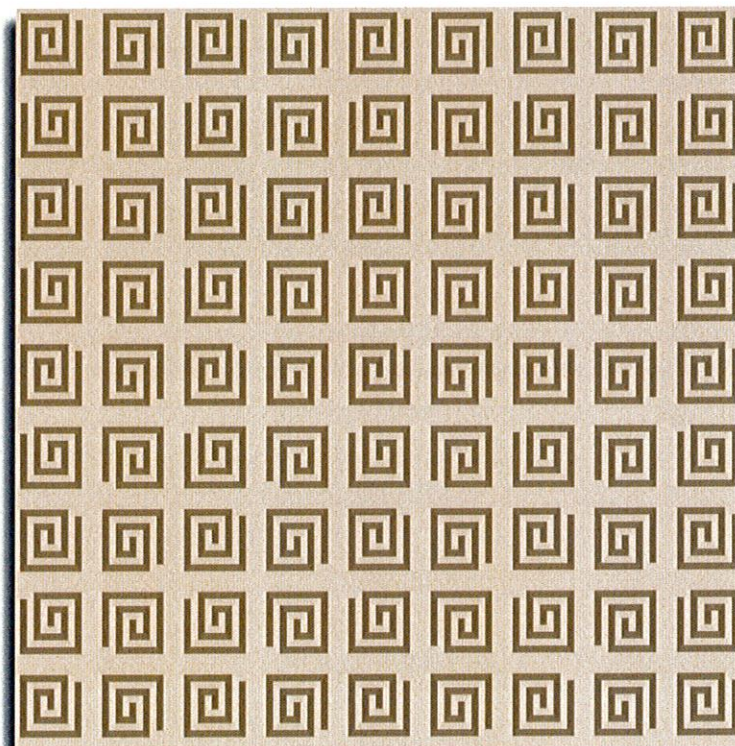

SPA CARPET - OPTION D

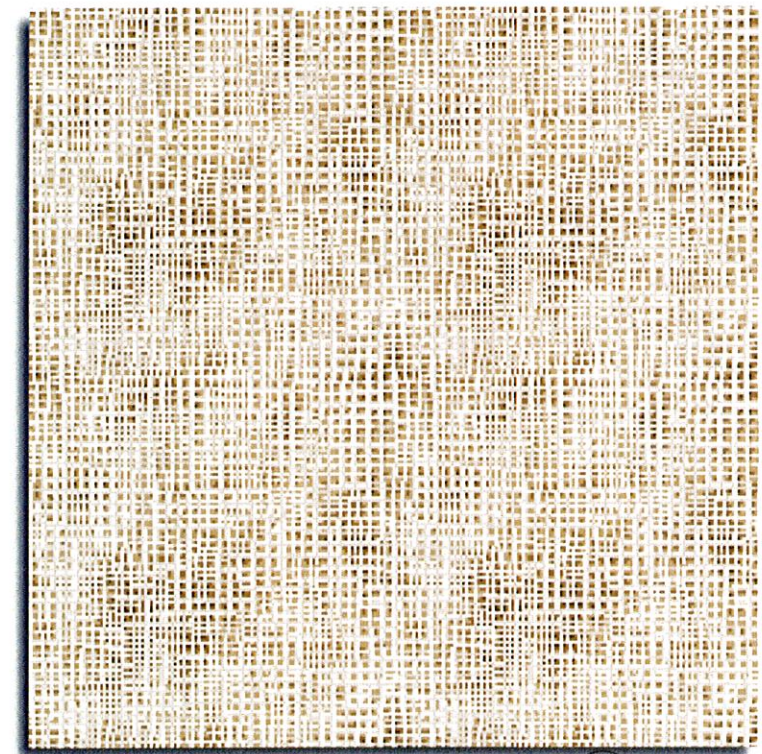

SPA CARPET - OPTION E

SPA CARPET PRELIMINARY OPTIONS

©JCI Architecture

February 28, 2012



PRELIMINARY SPA MATERIALS & FINISHES – Oct. 2011
 ©JCI Architecture

February 28, 2012

JCI ARCHITECTURE

DOWNSTREAM
CASINO RESORT

DOWNSTREAM CASINO RESORT EXPANSION - Quapaw, Oklahoma

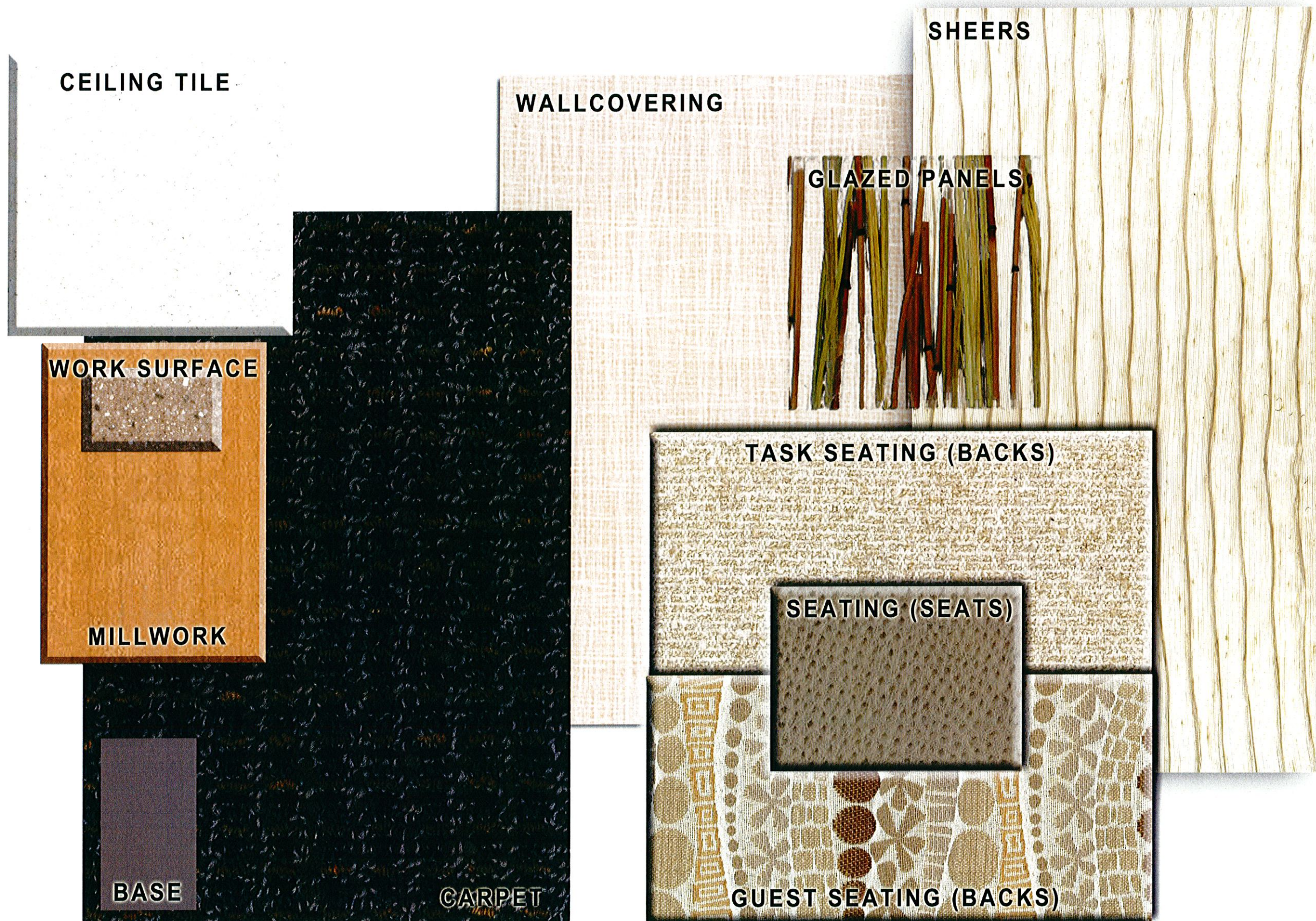

February 28, 2012

JCJ ARCHITECTURE

DOWNSTREAM
CASINO RESORT

HOTEL SALES & SPA MANAGER FINISHES
©JCJ Architecture
DOWNSTREAM CASINO RESORT EXPANSION - Quapaw, Oklahoma

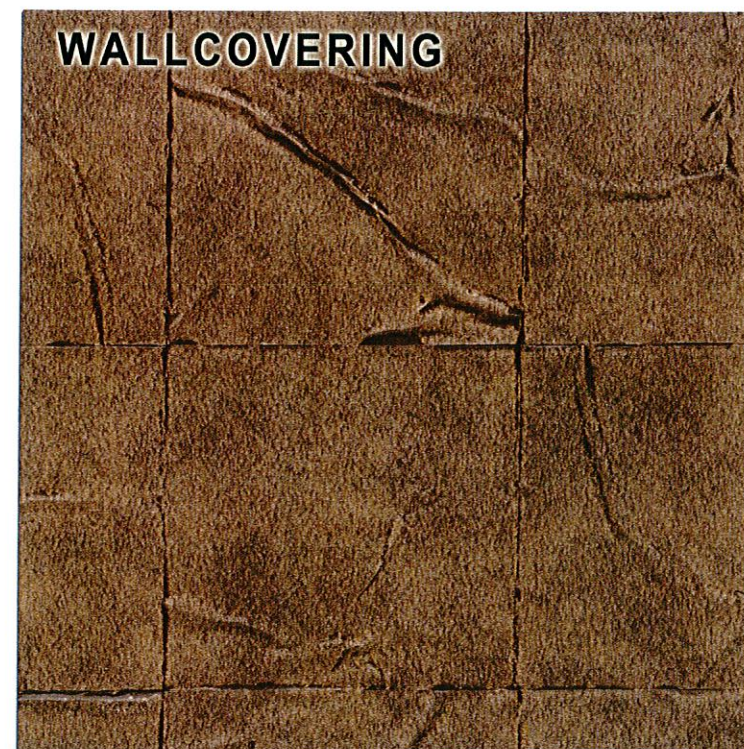

WALLCOVERING

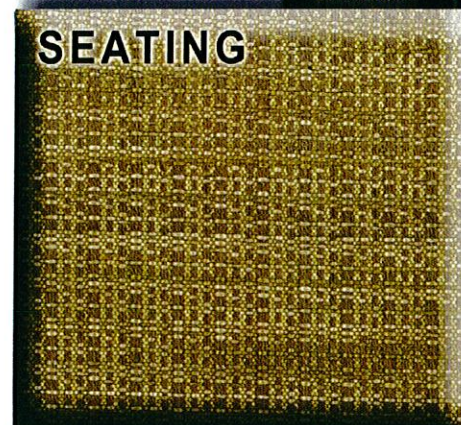

SEATING



SEATING ACCENT



DRAPERY

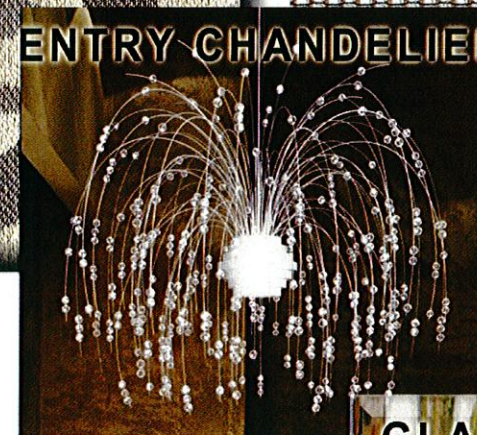

ENTRY CHANDELIER

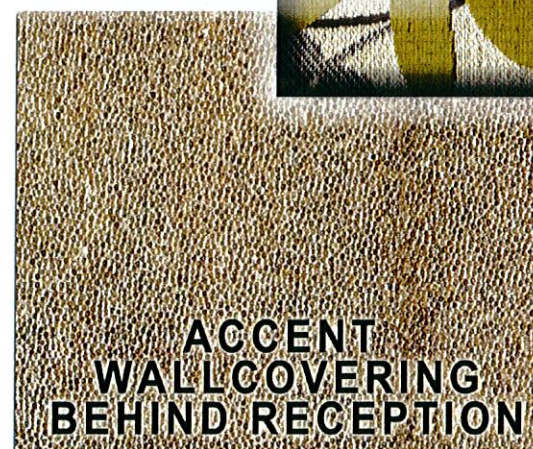

ACCENT
WALLCOVERING
BEHIND RECEPTION

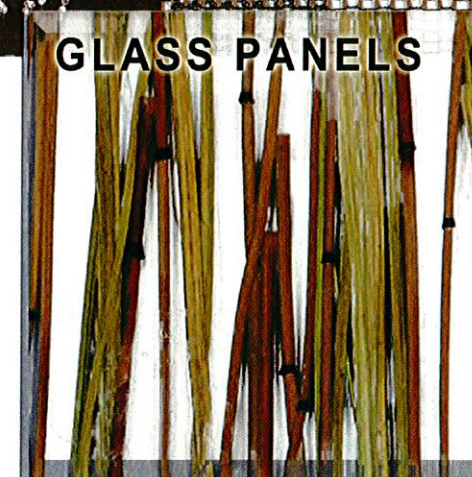

GLASS PANELS

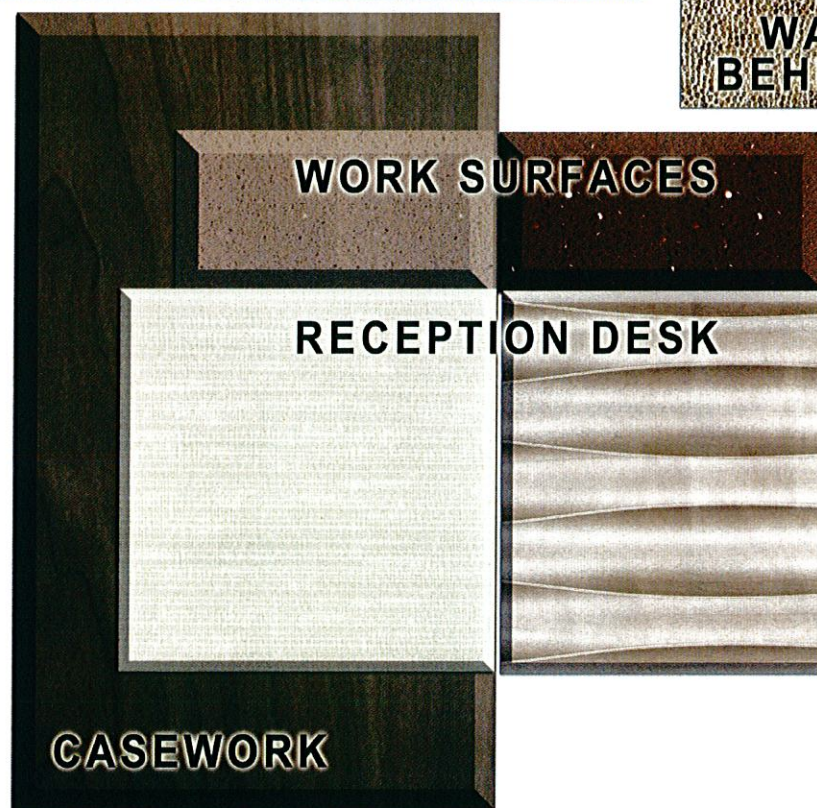

WORK SURFACES.

RECEPTION DESK

CASEWORK



FLOOR TILE

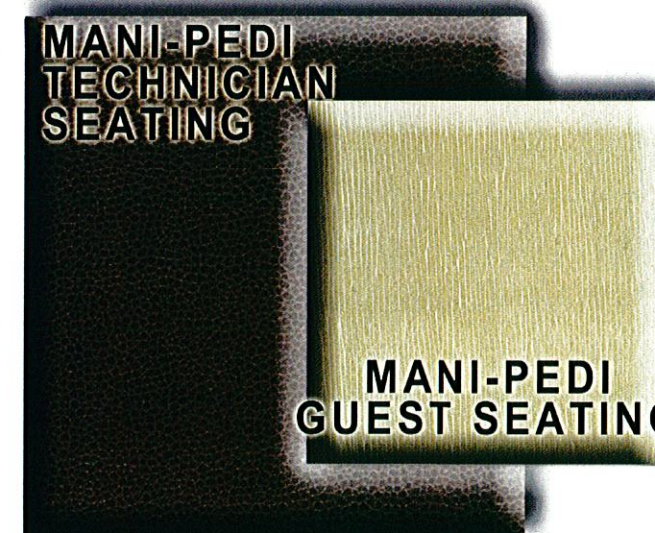

MANI-PEDI
TECHNICIAN
SEATING

MANI-PEDI
GUEST SEATING

SPA LOBBY MATERIALS & FINISHES

©JCI Architecture

February 28, 2012

JCI ARCHITECTURE

DOWNSTREAM
CASINO RESORT

DOWNSTREAM CASINO RESORT EXPANSION - Quapaw, Oklahoma



February 28, 2012

JCJ ARCHITECTURE

DOWNSTREAM
CASINO RESORT

DOWNSTREAM CASINO RESORT EXPANSION - Quapaw, Oklahoma

MENS' & WOMENS' LOCKERS & LOUNGES
©JCJ Architecture

TREATMENT WALLCOVERING

TREATMENT WALLCOVERING



TREATMENT DRAPERY

TREATMENT
TABLE THROW



TREATMENT
CASEWORK

TREATMENT
COUNTERTOPS

TREATMENT CORRIDOR
VENETIAN PLASTER

WATER WALL

CORRIDOR WALL

PAPER BIRCH

ASPEN BRANCHES

TREATMENT CORRIDOR VWC

CORRIDOR FLOOR
ACCENT

TREATMENT ROOM FLOOR

TREATMENT CORRIDOR FLOORING

TREATMENT CORRIDOR & ROOMS – MATERIALS & FINISHES

©JCJ Architecture

February 28, 2012